

LINCOLN DEVELOPMENTAL CENTER  
OUTDOOR LEARNING ENVIRONMENT FUNDRAISER

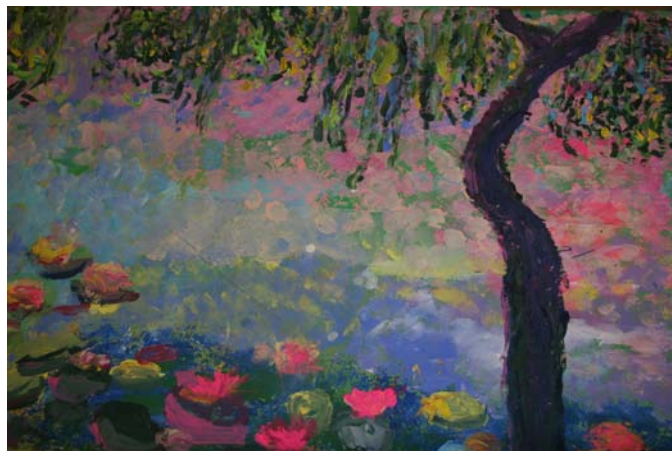

SHARE THIS BEAUTIFUL ARTWORK CREATED BY LDC STUDENTS  
WITH YOUR FAMILY & FRIENDS! PROCEEDS FROM THIS  
PURCHASE WILL ASSIST IN THE FUNDING FOR OUR  
OUTDOOR LEARNING ENVIRONMENT.

**ITEMS AVAILABLE INCLUDE:**

PACKAGE OF 8 FOLDED NOTE CARDS: 4 PRINTS

**\$10.00**

MAGNETS: 2" X 3.5"

**\$3.00**

COFFEE MUGS (IN GIFT BOX)

**\$10.00**

PLEASE CONTACT HEIDI RANDALL WITH ANY QUESTIONS  
AT 819-7230 OR RANDALLH@GRPS.K12.MI.US

---

ORDER FORM

STUDENT NAME: \_\_\_\_\_

TEACHER NAME: \_\_\_\_\_

FOLDED NOTE CARDS: \_\_\_\_\_ X \$10.00 = \_\_\_\_\_

MAGNETS: \_\_\_\_\_ X \$ 3.00 = \_\_\_\_\_

COFFEE MUGS: \_\_\_\_\_ X \$10.00 = \_\_\_\_\_

TOTAL PURCHASE \_\_\_\_\_

CASH OR CHECKS PAYABLE TO: GRSAF/LINCOLN CAMPAIGN